MICROCOPY RESOLUTION TEST CHART

(ANSI and ISO TEST CHART No. 2)

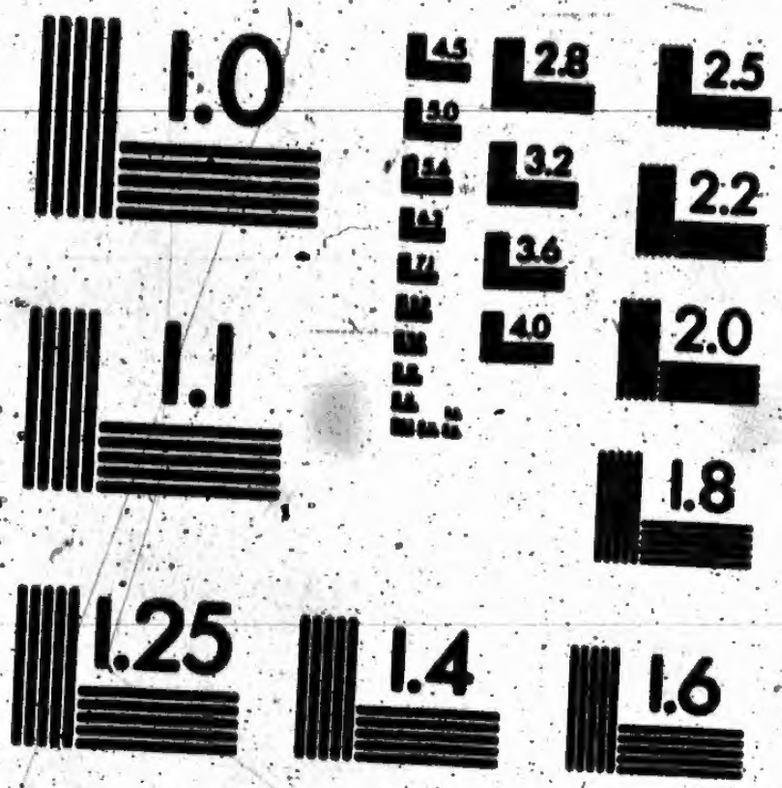

APPLIED IMAGE Inc
1653 East Main Street
Rochester, New York 14609 USA
(716) 482 - 0300 - Phone
(716) 288 - 5989 - Fax

[illegible]

[illegible]

[illegible]

174 Jones, Andrew, [illegible] Dublin [illegible] Freeholder [illegible]
175 Johnson, Geo. E. [illegible] King [illegible] Freeholder [illegible]

186 Early, [illegible] 49 [illegible] Henry [illegible]
187 [illegible] 46 [illegible] Henry [illegible]

[illegible]

[illegible]

168	Hough, Alfred	Carpenter	22 to 25 inc.	Henry s. o.	Fred Dibble on f.
169	Hoffman, Samuel	Laborer	42	Henry s. o.	Tinker on f.
170	Hooper, [illegible]	Laborer	22 to 27	Dibble s. o.	Brewster on f.
171	Hoy, [illegible]	Laborer	21 to 24 inc.	Dibble s. o.	Brewster on f.
172	Hoy, [illegible]	Blacksmith	21 to 23	St. Lawrence s. o.	[illegible] on f.
173	[illegible]	[illegible]	24 to 26	Fair s. o.	[illegible] on f.
174	[illegible]	Carpenter	1	G. T. R. s. o.	Frank Hoy on f.
175	[illegible]	Grand Trunk Ry. Co.	24	Dibble s. o.	Frank Hoy on f.
176	[illegible]	[illegible]	1	King s. o.	Tennant on f.
177	[illegible]	[illegible]	1	Ann s. o.	Jewett on f.
178	[illegible]	Laborer	1	King s. o.	Frank H. on f.
179	Irvine, Wm F.	Gent.	26	King s. o.	[illegible]

[illegible]	Edward	Carbine Cleaner	C A & L.	Wood s s	[illegible]	[illegible]	[illegible]
[illegible]	[illegible]	[illegible]	13	[illegible]	[illegible]	[illegible]	[illegible]
[illegible]	[illegible]	[illegible]	13	[illegible]	[illegible]	[illegible]	[illegible]
[illegible]	[illegible]	[illegible]	21	[illegible]	[illegible]	[illegible]	[illegible]
[illegible]	[illegible]	Bricks Office	13	[illegible]	[illegible]	[illegible]	[illegible]
[illegible]	[illegible]	Barrister	8 & 15 & clerks	[illegible]	[illegible]	[illegible]	[illegible]
[illegible]	[illegible]	Surgeon	20 & 21	[illegible]	[illegible]	[illegible]	[illegible]
[illegible]	[illegible]	Barrister	7 to 14	[illegible]	[illegible]	[illegible]	[illegible]
[illegible]	Keach, R M	Gov Employee	14	[illegible]	[illegible]	[illegible]	[illegible]
[illegible]	Kavanagh, Alice	Milliner	11	King s s	Tenant	[illegible]	[illegible]
[illegible]	Kavanagh, Margaret	Dressmaker	11	King s s	Tenant	[illegible]	[illegible]
[illegible]	Leach, Sarah	Widow	21	King s s	Freeholder	[illegible]	[illegible]
[illegible]	Lambert, Margaret	Spinster	20	Henry s s	Freeholder	[illegible]	[illegible]
[illegible]	[illegible]	[illegible]	[illegible]	[illegible]	[illegible]	[illegible]	[illegible]
[illegible]	Murphy, John	Customs Officer	14	Henry s s	Tenant	[illegible]	[illegible]
[illegible]	Moore, Wm	Barrister	12 & 14	Henry s s	[illegible]	[illegible]	[illegible]
[illegible]	Moore, Michael	Gent	13 & 14	Hunt s s	Freeholder	[illegible]	[illegible]
[illegible]	Murphy, Hattie	Spinster	13	Dibble s s	[illegible]	[illegible]	[illegible]
[illegible]	Murphy, Ann	Widow	11	King s s	[illegible]	[illegible]	[illegible]
[illegible]	Moore, Alexander	Widow	11	Edward s s	[illegible]	[illegible]	[illegible]
[illegible]	Moore, Ellen	Widow	11	Edward s s	[illegible]	[illegible]	[illegible]
[illegible]	Nelson, Mary	Widow	21	Henry s s	[illegible]	[illegible]	[illegible]

[illegible] ... Henry s e ... [illegible]
[illegible] ... 13 ... Park s e ... [illegible]

[illegible] ... 13 ... Park s e ... m f

[illegible] Foster, [illegible] ... 13 ... Henry s e ... m f

[illegible] ... 15 ... Henry s e ... [illegible]

[illegible] ... Henry s e ... m f
[illegible] ... 13 ... Dibble s e ... m f
[illegible] ... 14 ... Dibble s e ... m f
[illegible] ... 13 ... Dibble s e ... m f
[illegible] ... 14 ... Dibble s e ... m f
[illegible] ... 15 ... Dibble s e ... m f
[illegible] ... 6 ... Henry s e ... m f

[illegible] [illegible], [illegible] A., Gent. ... 11 12 ... Dibble s e ... m f

[illegible] [illegible], John ... Laborer ... 17 ... Henry s e ... m f
[illegible] [illegible] ... Clerk ... 15 ... Henry n e ... m f
[illegible] Murray, Wm. ... Laborer ... W M 10 ... Park s e ... m f

[illegible] McA[illegible], Edwd. Jr. Ry Emp'yee ... 6 ... King s e ... m f
[illegible] [illegible]

[illegible] [illegible], [illegible] ... Gent ... 11 & 12 ... Dibble s e ... m f

[illegible] [illegible], Charles Ry Employee ... 15 & s e 18 Park s e ... m f
[illegible] [illegible], Herbert A. Clerk ... 22 ... Park s e ... m f

[illegible] ... 21 ... [illegible]

[illegible] [illegible], [illegible] ... [illegible] ... 13 & 14 ... Henry s e ... m f
[illegible] [illegible], [illegible] ... Clerk ... 11 ... King s e ... m f

[illegible]	[illegible]	[illegible]	9 & 10	[illegible]	[illegible]	[illegible]	[illegible]
[illegible]	[illegible]	[illegible]	[illegible]	[illegible]	[illegible]	[illegible]	[illegible]
[illegible]	[illegible]	[illegible]	10	[illegible]	[illegible]	[illegible]	[illegible]
[illegible]	[illegible]	[illegible]	12	[illegible]	[illegible]	[illegible]	[illegible]
[illegible]	[illegible]	[illegible]	13 & 14	[illegible]	[illegible]	[illegible]	[illegible]
[illegible]	[illegible]	[illegible]	7	[illegible]	[illegible]	[illegible]	[illegible]
[illegible]	[illegible]	[illegible]	15	[illegible]	[illegible]	[illegible]	[illegible]
[illegible]	[illegible]	[illegible] (Carter)	6	[illegible]	[illegible]	[illegible]	[illegible]
[illegible]	[illegible]	[illegible]	28 & 29	[illegible]	[illegible]	[illegible]	[illegible]
[illegible]	[illegible]	[illegible]	19	[illegible]	[illegible]	[illegible]	[illegible]
[illegible]	[illegible]	[illegible]	18	[illegible]	[illegible]	[illegible]	[illegible]
[illegible]	[illegible]	[illegible] (Carter)	7	[illegible]	[illegible]	[illegible]	[illegible]
[illegible]	[illegible]	[illegible]	19	[illegible]	[illegible]	[illegible]	[illegible]
Young, [illegible]	[illegible]	Mad Dooley	11 & 12	Dibble	[illegible]	Tenant	in f
Yorke, [illegible]	[illegible]	[illegible]	3 & 4	Richard	[illegible]	Freeholder	in f

---

PART II—Persons entitled to vote at Municipal Elections only.

Brown, [illegible]	Gent	[illegible]	3	Park	[illegible]	Freeholder	3
Brown, Angeline	Spinster	[illegible]	14	West	[illegible]	Freeholder	[illegible]
[illegible], Gertrude	[illegible]	[illegible]	10 & [illegible]	11 James	[illegible]	Tenant	[illegible]
[illegible]	[illegible]	[illegible]	[illegible]	[illegible]	[illegible]	[illegible]	[illegible]
[illegible] Mary	Spinster	[illegible]	7	King	[illegible]	Freeholder	4
[illegible] Elizabeth	Widow	[illegible]	5	King	[illegible]	Freeholder	4
[illegible] B	Spinster	[illegible]	C A J & L.	Wood	[illegible]	Freeholder	[illegible]
[illegible], Job	Blacksmith	[illegible]	19	Henry	[illegible]	Freeholder	16
[illegible] Margaret	Widow	[illegible]	22	Henry	[illegible]	Freeholder	4
[illegible] B	Machinist	[illegible]	19	Walker	[illegible]	Freeholder	17
[illegible] Nellie	Spinster	[illegible]	21	King	[illegible]	Tenant	[illegible]
[illegible]	[illegible]	[illegible]	[illegible]	[illegible]	[illegible]	[illegible]	[illegible]
[illegible]	Gent	Empyre	17	James	[illegible]	Freeholder	[illegible]
[illegible]	Clerk	[illegible]	18	James	[illegible]	Freeholder	18
[illegible]	Widow	[illegible]	19	Dibble	[illegible]	Freeholder	[illegible]
[illegible]	[illegible]	[illegible]	[illegible]	[illegible]	[illegible]	[illegible]	[illegible]

Occupation	Lot	Street	Description	£
[illegible]	15	Walker w s	Freeholder m f	4
[illegible]	11	King n s	Freeholder m f	4
[illegible]	14	James n s	Freeholder m f	4
[illegible]	13 & pt 14	James n s	Freeholder m f	4
[illegible]	6	Henry s s	Freeholder m f	4
[illegible]	6	Henry n s	Freeholder m f	4
[illegible]	12 13	Wood s s	Tenant m f	4
[illegible]	16	King n s	Tenant m f	4
[illegible]	[illegible]	[illegible]	[illegible]	4
[illegible]	15	James n s	Tenant m f	4

Mellons o. m.

[illegible]	[illegible]	King n s	Tenant m f	4
[illegible]	11	Henry n s	Freeholder m f	4
[illegible]	2	Edward w s	Freeholder m f	4
[illegible]	2	Edward w s	Tenant m f	4
[illegible]	18	King n s	Freeholder m f	4
[illegible]	16	Dibble s s	Freeholder m f	4
[illegible]	16	Dibble n s	Freeholder m f	4
[illegible]	16	Henry s s	[illegible] m f	4
[illegible]	13 & 14	King n s	Tenant m f	4
[illegible]	9 & o hf 10	Park s s	Freeholder m f	4
[illegible]	12	King n s	Tenant m f	4
[illegible]	13	King n s	Tenant m f	4
[illegible]	12	King n s	Tenant m f	4
[illegible]	24 & 25	Park n s	Tenant m f	4

[illegible]	Stonecutter	18	Park n s	Tenant m f	4
[illegible]	Merchant	1 & 2	Wood n s	Freeholder m f	4
[illegible]	Laborer	7	Henry s s	Tenant m f	4

[illegible]	Bill Foster	6	King n s	Tenant m f	4
[illegible]	Merchant	16	King n s	Tenant m f	4
[illegible]	Laborer	10	Henry n s	Tenant m f	4
[illegible]	[illegible] Maker	15	Henry n s	Tenant m f	4
[illegible]	[illegible]	12	Henry s s	Freeholder m f	4
[illegible]	[illegible]	[illegible]	Henry s s	Tenant m f	4
[illegible]	[illegible]	[illegible]	[illegible]	[illegible]	[illegible]
[illegible]	[illegible]	13	Di[illegible]	Freeholder m f	4
[illegible]	[illegible]	10 & pt 11	Di[illegible]	Freeholder m f	4
[illegible]	[illegible]	[illegible]	Henry [illegible]	Freeholder m f	4
[illegible]	[illegible]	21	Henry [illegible]	Tenant m f	4
[illegible]	[illegible]	13 & 14	King [illegible]	Freeholder m f	4
[illegible]	[illegible]	[illegible]	[illegible]	Tenant m f	4
[illegible]	[illegible]	[illegible]	[illegible]	Tenant m f	4

Name	Occupation.	Age.	Street.	Description.	No.
[illegible]	[illegible]	33	[illegible]	m f	4
[illegible]	Carpenter	77	Henry s s	m f	4
[illegible]	[illegible]	36	Henry s s	m f	4
[illegible]	Gentleman	46	King s s	m f	4
[illegible]	Gent	27	King s s	m f	4
[illegible]	Laborer	16	Water s s	m f	4
[illegible]	Carpenter	[illegible]	Ann w s	m f	4
[illegible]	Clerk	[illegible]	King s s	m f	4
[illegible]	Laborer	46 46	Dibble s s	m f	4
[illegible]	Mariner	[illegible]	[illegible]	m f	4
[illegible]	Clerk	27 28	James s s	m f	4

[illegible] certify that the aggregate number of persons upon the foregoing list [illegible] serve as jurors is 170.

(Signed) J. E. WHITE, Clerk.

I, JAMES E. WHITE, Clerk of the Municipality of the Town of Prescott, in the County of Grenville, do hereby certify that Parts One and Three of the within list [illegible] a correct list for the year 1897, of all persons appearing by the last revised [illegible] Roll of the said Municipality, to be entitled to vote at Elections for [illegible] Legislative Assembly; and that Parts One and Two constitute a correct [illegible] of all persons appearing by the said Roll to be entitled to vote [illegible] said Municipality; and I hereby call upon all electors to [illegible]

CIHM
Microfiche
Series
(Monographs)

ICMH
Collection de
microfiches
(monographies)

Canadian Institute for Historical Microreproductions / Institut canadien de microreproductions historiques

© 1995

Christian Name	Occupation	Lot	Street	Description	Page
[illegible]	Laborer	10 & 11	James n s	Tenant in f	4
James	Clerk	11	King n s	Tenant in f	4
[illegible]	Butcher	12 13	Wood n s	Tenant in f	4
[illegible]	Blacksmith	20	King n s	Tenant in f	4
[illegible]	Laborer	14	Park n s	Tenant in f	4
[illegible]	Blacksmith	13 & 14	King n s	Tenant in f	4
[illegible]	Baker	14	Henry n s	Tenant in f	4
[illegible]	Back driver	10 & 11	Henry n s	Freeholder in f	4
[illegible]	Blacksmith	19	Henry n s	Freeholder in f	4
[illegible]	Carpenter	18	Henry n s	Freeholder in f	4
[illegible]	[illegible]	[illegible]	[illegible]	[illegible]	[illegible]
[illegible]	Shoemaker	21 & 22	King n s	Tenant in f	4

Christian Name	Occupation	Lot	Street	Description	Page
[illegible]	Merchant	5 & 13	King n s	Tenant in f	4
Rev J	Clergyman	11	Dibble n s	Tenant in f	4
[illegible]	Laborer	16	Henry n s	Tenant in f	4
H	Laborer	20	Henry n s	Tenant in f	4
[illegible]	Laborer	6	Edward w s	Tenant in f	4
[illegible]	Engineer	1	Edward w s	Freeholder in f	4
[illegible]	[illegible]	[illegible]	[illegible]	[illegible]	[illegible]
[illegible]	Carpenter	26	Park n s	Freeholder in f	4
John	Merchant	19	King n s	Freeholder in f	4
[illegible]	Painter	20	Dibble s s	Tenant in f	4
[illegible]	Merchant	12	King n s	Tenant in f	4
[illegible] Edward	Merchant	12	King n s	Tenant in f	4
[illegible]	Laborer	8	P & K Road w s	Tenant in f	4

Christian Name	Occupation	Lot	Street	Description	Page
[illegible] Rev Wm	Clergyman	11	Dibble n s	Tenant in f	4
[illegible] David	Merchant	16 & 17	Dibble s s	Tenant in f	4
George	Teamster	17	Henry n s	Tenant in f	4
[illegible] John	Laborer	15	Henry n s	Tenant in f	4
[illegible] C F	Med Doctor	12	Henry n s	Tenant in f	4
[illegible] J K	Barrister	14	King n s	Freeholder in f	4
[illegible]	Laborer	8	Edward w s	Freeholder in f	4
[illegible]	Gent	11	James n s	Freeholder in f	4
[illegible]	Surgeon	12	Henry n s	Freeholder in f	4
[illegible]	Merchant	10	King n s	Freeholder in f	4
[illegible]	[illegible]	[illegible]	King n s	Freeholder in f	4
[illegible]	[illegible]	[illegible]	King n s	Freeholder in f	4
[illegible]	[illegible]	[illegible]	King n s	Freeholder in f	4
[illegible]	[illegible]	[illegible]	King n s	Freeholder in f	4
[illegible]	[illegible]	[illegible]	King n s	Freeholder in f	4
[illegible]	Merchant	15 & 16	King n s	Tenant in f	4
[illegible]	[illegible]	[illegible]	Park n s	Tenant in f	4
[illegible]	[illegible]	[illegible] & 28	King n s	Tenant in f	4

[illegible]	[illegible]	[illegible]	King s	m f
[illegible]	[illegible]	[illegible]	King s	m f
[illegible]	[illegible]	[illegible]	King s	m f
[illegible]	[illegible]	[illegible]	James s	m f
[illegible]	[illegible]	1 & 2	[illegible]	m f
[illegible]	[illegible]	Public Bldgs	King s	m f
[illegible]	[illegible]	11 & 13	Edward s	m f
[illegible]	[illegible]	11 & 13	Edward s	m f
[illegible]	[illegible]	3 & 4	King s	m f
[illegible]	[illegible]	pt 1	King s	m f
[illegible]	[illegible], A J	5	Edward s	m f
[illegible]	Johnston, Alex	7	King s	m f
[illegible]	[illegible]	14 16	King s	m f
[illegible]	[illegible], Wm	14 16	King s	m f

[illegible]

[illegible]	[illegible]	6	Park s	m f
[illegible]	[illegible]	4	Wood s	m f
[illegible]	[illegible]	183	Park s	m f
[illegible]	[illegible]	183	Park s	m f
[illegible]	[illegible]	183	Park s	m f
[illegible]	[illegible]	183	Park s	m f
[illegible]	[illegible], John	8	South of G T R	m f
[illegible]	[illegible], Wm	[illegible]	South of G T R.	m f
[illegible]	[illegible]	2	Henry s s.	m f
[illegible]	[illegible]	186	[illegible] s	m f
[illegible]	[illegible], Charlotte	189	Park s s	m f
181	[illegible], James, Jr	189	Park s s	m f
182	[illegible]	189	Park s s	m f
183	[illegible], Edward	189	Park s s	m f
[illegible]	[illegible]	[illegible]	[illegible]	m f
[illegible]	[illegible]	189	Park s	m f

[illegible] Enumeration No. 3

[illegible]

[illegible]

[illegible]	[illegible]	[illegible]	[illegible]	[illegible]	[illegible]
[illegible]	[illegible]	[illegible]	King n s	Tenant in f	[illegible]
[illegible]	[illegible]	[illegible]	King n s	Freeholder in f	[illegible]
[illegible]	[illegible]	[illegible]	[illegible]	Freeholder in f	[illegible]
[illegible]	[illegible]	[illegible]	Water s s	Tenant in f	[illegible]
[illegible]	[illegible]	[illegible]	King s s	Tenant in f	[illegible]
[illegible]	[illegible]	[illegible]	King n s	Tenant in f	[illegible]
[illegible]	[illegible]	[illegible]	Ann w s	Freeholder in f	[illegible]
[illegible]	[illegible]	[illegible]	[illegible]	Freeholder in f	[illegible]
[illegible]	[illegible]	[illegible]	Zair w s	Freeholder in f	[illegible]
[illegible]	[illegible]	[illegible]	Zair w s	Freeholder in f	[illegible]
[illegible]	[illegible]	[illegible]	Water s s	Freeholder in f	[illegible]
[illegible]	[illegible]	[illegible]	Water s s	Freeholder in f	[illegible]
[illegible]	[illegible]	[illegible]	King s s	Freeholder in f	[illegible]
[illegible]	[illegible]	[illegible]	King s s	Freeholder in f	[illegible]
[illegible]	[illegible]	[illegible]	King s s	Tenant in f	[illegible]
[illegible]	[illegible]	[illegible]	Henry n s	Tenant in f	[illegible]
[illegible]	[illegible]	[illegible]	Henry n s	Freeholder in f	[illegible]
[illegible]	[illegible]	[illegible]	Henry n s	Freeholder in f	[illegible]
[illegible]	[illegible]	[illegible]	Henry n s	Freeholder in f	[illegible]
[illegible]	[illegible]	[illegible]	Henry n s	Freeholder in f	[illegible]
[illegible]	Tree Agent	[illegible]	Zair w s	Tenant in f	[illegible]
[illegible]	Laborer	[illegible]	Henry n s	Tenant in f	[illegible]
[illegible]	Hotelkeeper	[illegible]	King n s	Tenant in f	[illegible]
[illegible]	Laborer	[illegible]	Sophia s s	Freeholder in f	[illegible]
[illegible]	Carpenter	[illegible]	King n s	Freeholder in f	[illegible]
[illegible]	Clerk	[illegible]	King n s	Freeholder in f	[illegible]
[illegible]	Laborer	[illegible]	Henry n s	Tenant in f	[illegible]
[illegible]	[illegible]	[illegible]	Henry n s	Freeholder in f	[illegible]
[illegible]	[illegible]	[illegible]	Sophia s s	Freeholder in f	[illegible]
[illegible]	Carpenter	[illegible]	[illegible]	Freeholder in f	[illegible]
[illegible]	[illegible]	[illegible]	King s s	Freeholder in f	[illegible]
[illegible]	[illegible]	[illegible]	[illegible]	Tenant in f	[illegible]
[illegible]	[illegible]	[illegible]	Water s s	Freeholder in f	[illegible]
[illegible]	[illegible]	[illegible]	Dilkes n s	Tenant in f	[illegible]
[illegible]	[illegible]	[illegible]	King s s	Freeholder in f	[illegible]
[illegible]	[illegible]	[illegible]	King s s	[illegible]	[illegible]

					Dibble s s	Tenant	4
					King s s	Freeholder	4
					Henry s s	Freeholder	4
					Ward Jessup	Freeholder	4
					Ann w s	Freeholder	14
					West w s	Freeholder	4
					West w s	Freeholder	4
					St Lawrence s s	Freeholder	20
					James s s	Freeholder	4
					King n s	Freeholder	8
					Henry s s	Freeholder	4
					Henry s s	Tenant	4
					St Lawrence w s	Freeholder	4
					St Lawrence w s	Freeholder	4
Tyler Mary J	Widow				King n s	Freeholder	4
Wear W H	Widow				Jessup s s	Freeholder	4
Wilkinson H H	Widow	17	18		King s s	Tenant	4
	Bachelor	24	25		Dibble s s	Freeholder	4
	Widow	25	26		James s s	Tenant	4
	Widow				King s s	Freeholder	4
	Widow				Henry s s	Freeholder	4
					Wanton		

[illegible] Persons entitled to vote at Elections to Legislative Assembly [illegible]

ONTARIO ARCHIVES TORONTO

VOTERS' LIST

OF THE

MUNICIPALITY

OF THE

OWN OF PRESCOTT

1897.

THE FOLLOWING IS A LIST OF POST OFFICES:

Brockville
Toronto
Cornwallburg
Prescott
Cornwall
Morrisburg

11 Providence
12 Beaver
13 British Columbia
14 Augusta
15 Chippewa
16 Rideau Falls
17 Gravenhurst
18 Shell River
19 Cardinal

21 Barrie
22 Carleton Place
23 Orillia
24 Montreal
25 Maitland
26 Renfrew
27 Rockwood
28 Ottercliff
29 New York
30 Albany

					Hyde a s	Tenant m f	4
					Henry w s	Tenant m f	4
					King n s	Freeholder m f	4
					King n s	Freeholder m f	4
					Henry n s	Freeholder m f	4
					Ann w s	Tenant m f	4
					Zair w s	Tenant m f	4
					Henry s s	Tenant m f	4
					South G F B'y	Tenant m f	4
			22 to 25		King s s	Freeholder m f	4
			44 45		King n s	Freeholder m f	4
			45 46		Dibble s s	Freeholder m f	4
					Dibble s s	Freeholder m f	4
					King s s	Freeholder m f	4
		Town Clerk			King s s	Tenant m f	4
		Clerk			King n s	Tenant m f	4
		Machinist			Henry s s	Freeholder m f	4
		Machinist	31 32		King n s	Freeholder m f	4
		Machinist			James n s	Freeholder m f	4
		Mail Carrier			Henry n s	Tenant m f	4
		Sr. Builder	14—16	inc.	Zair w s	Freeholder m f	4
		Bricklayer			Hyde s s	Tenant m f	4
		Distiller	27 28		James s s	Freeholder m f	4
		Clerk	42 43 44		Jessup n s	Freeholder m f	4
		Laborer	50		Ann w s	Freeholder m f	4
		Distiller	45		King s s	Freeholder m f	4
		Distiller	31		Henry s s	Freeholder m f	4
		Distiller	41 42		King s s	Freeholder m f	4

Henry n s *J. M. F.*

PART II—Persons entitled to vote at Municipal Elections only.

	Widow	37			Henry s s	Freeholder	4
	Widow	20 21			Zair w s	Tenant	4
	Widow	18			Sophia w s	Freeholder	4
	Widow			18	King s s		
	Barrister	17 & pt		18	King s s	Freeholder	4
	Farmer	29			King n s	Freeholder	14
	Farmer	29			King n s	Freeholder	14
	Spinster	29			Henry s s	Freeholder	14
	Spinster	33			Henry	Freeholder	4
	Spinster	31	29	29	Henry s s	Freeholder	4
	Widow	32			Dibble s s	Tenant	4
	Widow	32			Zair w s	Freeholder	4
				18	Water s s	Tenant	4
		32			King s s		4
		40					4

		12	King n s	Tenant m f	4
		38 & 40	Westbible n s	Tenant m f	4
		27 & 29	St Lawrence e s	Freeholder m f	4
		3 & 5	Joseph lane w s	Freeholder m f	4
		33	Sophia e s	Freeholder m f	4
		23	King n s	Freeholder m f	4
		24	King n s	Tenant m f	4
		34	Dibble e s	Tenant m f	4
		36	King n s	Tenant m f	4
		38 — 40	King n s	Tenant m f	4
		42 — 44 inc	Dibble e s	Tenant m f	4
		32	Henry s s	Freeholder m f	4
		16	King n s	Tenant m f	4
		28 & 30	King n s	Freeholder m f	4
		20	James n s	Freeholder m f	4
		52 & 53	Henry n s	Freeholder m f	4
		3 & 5	Dibble n s	Freeholder m f	4
		56 & 57	Henry n s	Freeholder m f	4
		16	King n s	Tenant m f	4
		31	Henry n s	Tenant m f	4
		37	Henry n s	Tenant m f	4
		34 — 36	Dibble e s	Tenant m f	4
		30	King n s	Tenant m f	4
		32	King n s	Tenant m f	4
		38 — 40	King n s	Tenant m f	4
		42 — 44 inc	Dibble e s	Tenant m f	4
		32	Henry s s	Freeholder m f	4
		16	King n s	Tenant m f	4
		28 & 30	King n s	Freeholder m f	4
		20	James n s	Freeholder m f	4
		52 & 53	Henry n s	Freeholder m f	4
		3 & 5	Dibble n s	Freeholder m f	4
		56 & 57	Henry n s	Freeholder m f	4
		16	King n s	Tenant m f	4
		31	Henry n s	Tenant m f	4
		37	Henry n s	Tenant m f	4
		11 & 12	Zair e s	Freeholder m f	4
		13 & 14	St Lawrence w s	Freeholder m f	4
		41 & 42	Henry n s	Freeholder m f	4
		19	King n s	Freeholder m f	4
		50	Henry n s	Freeholder m f	4
		55	Henry n s	Freeholder m f	4
		56	Henry n s	Freeholder m f	4
		27 & 29	St Lawrence w s	Freeholder m f	4
		30 & 32	St Lawrence w s	Freeholder m f	4
		18 & 21 & 22	St Lawrence e s	Tenant m f	4
		26	King n s	Tenant m f	4
		30	King n s	Tenant m f	4
		58 & 60	Sophia e s	Tenant m f	4

Roll	Name	Number	Lot	Street	Occupation	£	S
302	[illegible], John	2 & 3		West s s	Freeholder m f		4
303	[illegible], David		167	East s s	Freeholder m f		4
304	[illegible], John			King s s	Freeholder m f		4
305	[illegible], Samuel		168	King s s	Tenant m f		4
306	[illegible], John	7 & 8		West s s	Tenant m f		4
307	Lamb, David	3		West s s	Tenant m f		4
308	Lamb, Wm		69	Park n s	Tenant m f		4
309	[illegible]						
310	[illegible]						
311	[illegible]						
312	[illegible]						
313	[illegible]						
314	[illegible]						
315	Mellville, Thos B.						4
316	[illegible], Stanley						4
317	[illegible], Joseph						4
318	[illegible]						
319	[illegible], James		199	Park s s			4
320	[illegible], Ephraim			Park s s	Tenant m f		4
321	[illegible], John		13	King s s	Freeholder m f		4
322	Mayberry, John			King s s	Freeholder m f		4
323	Miller, John			James s s	Tenant m f		4
324	Miller, T. H			Henry s s	Freeholder m f		4
325	Miller, Daniel		157	Prince s s	Freeholder m f		4
326	[illegible]						
327	[illegible]		K G H	P & K road s s	Freeholder m f		4
328	[illegible]			King s s	Tenant m f		4
329	[illegible], Wm			King s s	Freeholder m f		4
330	Moore, John		135	Park n s	Freeholder m f		4
331	Morrison, W. H.		1 2 3 4 5 w Pts	Water s s	Tenant m f		4
332	[illegible]						
333	[illegible]						
334	[illegible]						
335	McIlmoie, James		2	Park s s	Tenant m f		4
336	McIntyre, Wm		199	Prince n s	Tenant m f		4
337	McKillop, Charles		w hf 4	James s s	Tenant m f		4
338	McKee, Robert		20	King s s	Freeholder m f		4
339	McDiarmid, T. J.		20	King s s	Tenant m f		4
340	McDonald, Patrick		3 & 4	King s s	Freeholder m f		4
341	McKillop, Daniel		3 & 4	Henry n s	Tenant m f		4
342	McKinnon, Peter		165	Park s s	Freeholder m f		4
343	McKally, John		169	Park n s	Freeholder m f		4
344	McKally, James		165 & 166	Park n s	Tenant m f		4
345	[illegible]						
346	[illegible]		65 & 66	Dibble n s	[illegible] m f		4
347	[illegible]		36	James n s	[illegible] m f		4
348	[illegible], T. F.		37	Park s s	[illegible] m f		4
349	[illegible]		1	King s s	[illegible] m f		4
350	[illegible], Wm		187	Wood n s	Tenant m f		4
351	[illegible], James		171	Park n s	Tenant m f		4
352	McLaughlin, James		170	Park n s	Tenant m f		4
353	[illegible], James		168	Prince n s	Tenant m f		4

	200	East [illegible]	Tenant	4
	1 & 2	James [illegible]	Freeholder	16
	1 & 2	James [illegible]	Tenant	4
	2	Park [illegible]	Freeholder	10
	134	James [illegible]	Freeholder	7
	100	Park [illegible]	Freeholder	4
	170	Park [illegible]	Freeholder	4
	70	Dibble [illegible]	Freeholder	15
	1 2 3 4	King [illegible]	Freeholder	4

PART III.—Persons entitled to vote at Elections to Legislative Assembly only.

	6	King [illegible]	[illegible]	4
	2	James [illegible]	[illegible]	4
	1 & 2	East [illegible]	[illegible]	4
	2	King [illegible]	[illegible]	4
	2	King [illegible]	[illegible]	4
	2 & 3	Dibble [illegible]	[illegible]	4
	4	James [illegible]	[illegible]	4
	134	James [illegible]	[illegible]	4
	40	[illegible]	[illegible]	4
	40	King [illegible]	[illegible]	4
	40	King [illegible]	[illegible]	4
	40	King [illegible]	[illegible]	4
	6	King [illegible]	[illegible]	4
	199	East [illegible]	[illegible]	4
	3 & 4	King [illegible]	[illegible]	4
	1 & 2	Henry [illegible]	[illegible]	4
	34	East [illegible]	[illegible]	4
	1 2 3 4 5	Water [illegible]	[illegible]	4

Name	Number	Lot	Street	Description	No.
[illegible]	[illegible]	[illegible]	King s s	m f	4
[illegible]	[illegible]	[illegible]	King s s	m f	4
[illegible]	[illegible]	[illegible]	James s s	m f	4
[illegible]	[illegible]	[illegible]	King s s	m f	4
[illegible]	[illegible]	[illegible]	Water s s	m f	4
[illegible]	[illegible]	[illegible]	King s s	m f	4
[illegible]	[illegible]	[illegible]	Florence w s	m f	4
[illegible] Fottell, Joseph	[illegible]	[illegible]	Wood s s	m f	4
[illegible] Fowler, George, Jr	[illegible]	[illegible]	Park s s	m f	4
[illegible] Gibson, Wm	[illegible]	[illegible]	King s s	m f	4
[illegible] H.	[illegible]	[illegible]	King s s	m f	4
Arthur	[illegible]	[illegible]	Dibble s s	m f	4
John	[illegible]	[illegible]	Russell s s	m f	4
[illegible]	[illegible]	[illegible]	[illegible]	[illegible]	[illegible]
[illegible]	[illegible]	[illegible]	East s s	m f	4
[illegible]	[illegible]	[illegible]	[illegible]	[illegible]	[illegible]
[illegible]	[illegible]	[illegible]	Florence w s	m f	4
[illegible] Hutchison	[illegible]	[illegible]	King s s	m f	4
[illegible] Sherwood	[illegible]	[illegible]	Russell s s	m f	4
[illegible], Jr	[illegible]	[illegible]	Howard s s	m f	4
[illegible]	[illegible]	[illegible]	Howard s s	m f	4
[illegible]	[illegible]	[illegible]	East s s	m f	4
[illegible]	[illegible]	[illegible]	East s s	m f	4
Wm. J.	[illegible]	[illegible]	Dibble s s	m f	4

Technical and Bibliographic Notes / Notes techniques et bibliographiques

The Institute has attempted to obtain the best original copy available for filming. Features of this copy which may be bibliographically unique, which may alter any of the images in the reproduction, or which may significantly change the usual method of filming, are checked below.

L'Institut a microfilmé le meilleur exemplaire qu'il lui a été possible de se procurer. Les détails de cet exemplaire qui sont peut-être uniques du point de vue bibliographique, qui peuvent modifier une image reproduite, ou qui peuvent exiger une modification dans la méthode normale de filmage sont indiqués ci-dessous.

- [x] Coloured covers/ Couverture de couleur
- [x] Covers damaged/ Couverture endommagée
- [ ] Covers restored and/or laminated/ Couverture restaurée et/ou pelliculée
- [ ] Cover title missing/ Le titre de couverture manque
- [ ] Coloured maps/ Cartes géographiques en couleur
- [ ] Coloured ink (i.e. other than blue or black)/ Encre de couleur (i.e. autre que bleue ou noire)
- [ ] Coloured plates and/or illustrations/ Planches et/ou illustrations en couleur
- [ ] Bound with other material/ Relié avec d'autres documents
- [x] Tight binding may cause shadows or distortion along interior margin/ La reliure serrée peut causer de l'ombre ou de la distorsion le long de la marge intérieure
- [ ] Blank leaves added during restoration may appear within the text. Whenever possible, these have been omitted from filming/ Il se peut que certaines pages blanches ajoutées lors d'une restauration apparaissent dans le texte, mais, lorsque cela était possible, ces pages n'ont pas été filmées.

- [ ] Coloured pages/ Pages de couleur
- [x] Pages damaged/ Pages endommagées
- [ ] Pages restored and/or laminated/ Pages restaurées et/ou pelliculées
- [x] Pages discoloured, stained or foxed/ Pages décolorées, tachetées ou piquées
- [ ] Pages detached/ Pages détachées
- [x] Showthrough/ Transparence
- [x] Quality of print varies/ Qualité inégale de l'impression
- [ ] Continuous pagination/ Pagination continue
- [ ] Includes index(es)/ Comprend un (des) index

Title on header taken from:/ Le titre de l'en-tête provient:

- [ ] Title page of issue/ Page de titre de la livraison
- [ ] Caption of issue/ Titre de départ de la livraison
- [ ] Masthead/ Générique (périodiques) de la livraison

- [x] Additional comments:/ Commentaires supplémentaires: Copy has manscript annotations. Addenda sheets are affixed to inside of back cover.

This item is filmed at the reduction ratio checked below/ Ce document est filmé au taux de réduction indiqué ci-dessous.

10X	14X	18X	22X	26X	30X

12X	16X	20X	24X	28X	32X
		✓			

[illegible]	[illegible]	13 & 14	Henry n s	Tenant	4

[illegible]	Widow	17	Henry n s	Tenant	4
[illegible], Ann	Spinster	20	Park n s	Freeholder	4
[illegible], Margaret	Spinster	21	Henry n s	Freeholder	14

[illegible], Phoebe	Spinster	w h f 10	Park n s	Freeholder	4

[illegible]	Spinster	22	King n s	Tenant	4
[illegible]	Spinster	[illegible]	Dibble n s	Freeholder	2
[illegible], Eliza E	Spinster	16	Park n s	Freeholder	4
[illegible]wood, Louisa	Spinster	21	Park n s	Freeholder	4
[illegible]wood, Ella	Spinster	21	Park n s	Freeholder	4

Tomlinson, Ann	Spinster	15	James n s	Tenant	4
Tracey, Thos J	Gent	6	King n s	Freeholder	3

Waters, Mrs	Widow	20	James n s	Tenant	4
Willard, Laura	Spinster	3	Park n s	Freeholder	4
Wood, Henry	Jeweller	21	King n s	Freeholder	8
Wood, Isaac	Physician	31	King n s	Freeholder	8

Young, Hannah	Spinster	2	Edward w s	Freeholder	4

PART III.—Persons entitled to vote at Elections in Legislative Assembly only.

[illegible], Walter	Carpenter	8	Edward w s	n f	4
[illegible], Wm	Labourer	17 & 18	George e s	n f	4
[illegible] F	Quaker Trimmer	19	Park n s	n f	4

Page	Name	Lot	Street	Description	P.O. Area
115	[illegible], George	8	Dibble s e	Tenant m f	4
116	[illegible], Mark	5	Park s e	Tenant m f	4
117	[illegible], Albert	9	King s e	Tenant m f	4
118	[illegible], Joseph	10	Water s e	Freeholder m f	4
119	[illegible], Wm	8	James s e	Tenant m f	4
120	[illegible], J C	3	Henry s e	Tenant m f	4
121	[illegible], W H	111 & pt 114	James s w	Freeholder m f	4
122	Slavin, Francis	64	Dibble s e	Freeholder m f	4
123	Sloat, E A	8	Edward s e	Freeholder m f	4
124	Sloat, Frederick	6	Florence w s	Freeholder m f	4
125	Sloat, W J	9	Edward s e	Freeholder m f	4
126	Sloat, Eli	12	Edward s e	Freeholder m f	4
127	St. Louis, Lefat	11	King s e	Tenant m f	4
128	Steele, Joseph	106 109 / 184 185	Park s e / Wood n s	Freeholder m f	4
210	Taylor, Jonathan	96	East s e	Tenant m f	4
333	Thompson, Wm	186	Wood n s	Tenant m f	4
446	Tyrie, James	1	King s e	Freeholder m f	4
447	Vosburg, Samuel	3	Park s e	Freeholder m f	4
28	Walsh, George	2	King s e	Tenant m f	4
48	Whitney, Chauncey	1	King s e	Tenant m f	4
50	Wolfe, Thos R	[illegible]	[illegible]	Tenant m f	4
51	Wright, W J	6	Vancoughnet ws	Tenant m f	4
52	Wood, John A	181	East s e	Tenant m f	4
108	Wooley, George A	8	King s e	Tenant m f	4
113	Wilson, [illegible]	9	King s e	Tenant m f	4
159	White, Samuel	90	James s e	Tenant m f	4
204	Williams, Geo H	1 & 2	James s e	Tenant m f	4
205	Wilkie, James	98	James s e	Tenant m f	4
206	Williams, John	4	King s e	Tenant m f	4
207	[illegible], G A	2	Henry s e	Tenant m f	4
208	[illegible], [illegible]	11	Water lot	Water s e	Tenant m f	4
209	[illegible], George	49	Boundary w	Freeholder m f	4
210	[illegible]	1	Dibble s e	Freeholder m f	4
211	[illegible]	12	Edward s e	Freeholder m f	4
212	[illegible]	10	Edward s e	Freeholder m f	4
213	[illegible]	106	East s e	Freeholder m f	4
214	Williams, George	4	Dibble s e	Freeholder m f	4
215	Wallace, Henry	154	James s e	Tenant m f	4
216	Wallace, [illegible]	71 74	James s e	Freeholder m f	4
217	[illegible]	188 & 189	Park s e	Freeholder m f	4
218	Whitney, James	9	James s e	Freeholder m f	4

[illegible] Voters' List [illegible] Municipality [illegible]

[illegible] Christian name	Polling Sub-Division	Page of List	Name as altered	Property or other qualification
[illegible], John H.	3	[illegible]	Ward, James H.	T.M.F. 27 Hyde [illegible]

WITNESS my hand this 16th day of Feb 1897.

Junior Judge County Court United Counties of Leeds and Grenville.

C E R T I F I C A T E O F J U D G E.

I, [illegible] Junior Judge of the County Court of the United Counties of Leeds and Grenville, pursuant to Section 17 of the Municipal Voters' Lists Act, 1896, do hereby certify that the above is a true copy of the list of Voters for the year 1897, received by me from the Clerk of the Municipality of the Town of Prescott, with the alterations and correction thereon, pursuant to the provisions of the said Act.

Dated at Brockville the 16 day of Feb 1897.

Junior Judge.

No. on Roll.	NAME.	Parcel.	Lot.	Street.	Description.	P.O. Add.
300	Coalon, J. T	6		Henry n s	Tenant m f	4
477	Christy, James	170		Park n s	Tenant m f	4
298	Charters, A W	3		Henry s s	Tenant m f	4
383	Conklin, Albert	C		Wood n s	Tenant m f	4
365	Country man, John	81		Russell e s	Tenant m f	4
109	Delman, John	46		Russell e s	Tenant m f	4
110	Dempsey, Cornelius	1 & 2		Henry n s	Tenant m f	4
120	Davis, George	3		Dibble s s	Tenant m f	4
121	Davis, Albert	3		Dibble s s	Tenant m f	4
126	Daniels, L H	9 & 10		King s s	Freeholder m f	4
148	Daniels, Francis	56		Boundary	Freeholder m f	[illegible]
155	Davison, James	3		Wood s s	Freeholder m f	4
161	Delaney, Robert	91 92		East e s	Freeholder m f	4
165	Dennmore, Henry	6		Park n s	Freeholder m f	4
369	Drugoll, John	9		Water s s	Tenant m f	4
370	Dubbon, Charles	9		Water s s	Tenant m f	4
372	Dubeau, Joseph	7 & 8		Water s s	Tenant m f	4
433	Dowsley, E K	11		King s s	Tenant m f	4
59	Edwards, George	189		Wood n s	Tenant m f	4
169	Ewart, Francis	e hf 4		Park s s	Freeholder m f	4
170	Ewart, Isaac	1		Park n s	Freeholder m f	4
171	Ellis, Wm	43		Russell e s	Freeholder m f	4
172	Evanson, Fred S	4		Dibble n s	Freeholder m f	4
206	Edwards, Henry	3 & 4		King s s	Tenant m f	4
58	Farlinger, George	w hf 4		James n s	Tenant m f	4
58	Farlinger, Fred	w hf 4		James n s	Tenant m f	4
62	Fraser, Thos H	101 & 104		Park s s	Tenant m f	4
139	Featherston, H M	7		James s s	Tenant m f	4
175	Farlong, John	136 & 137 / 138		Wood s s / Park n s	Freeholder m f / Freeholder m f	4
192	Kell, W	hf 4		James s s	Freeholder m f	4
193	Fisher, Thos	ts 1 & 2		Park s s	Freeholder m f	4
194	Fricker, Ambrose	9 & 10		Edward e s	Freeholder m f	4
200	Fraser, William	5		King n s	Tenant m f	4
245	Ferguson, Wm	12		King n s	Tenant m f	4
246	Ferguson, W H	12		King n s	Tenant m f	4
247	[illegible]	12		King n s	Tenant m f	4
[illegible]	[illegible]	9 & 4		[illegible]	[illegible]	[illegible]
[illegible]	[illegible]	5		[illegible]	[illegible]	[illegible]

PA

No.
Pa
1
3
5
179

7
9
14
15
17
219
39
46
71
724
88
140
245
152
312
396
418
353

11
63
52
84
67
88
147
113
118
115
116

STATEMENT OF ALTERATIONS BY JUDGE.
(Section 17, Sub-Sec. 1.)

Be it remembered, that upon a final revision and correction of the list of Voters of the Municipality of the Town of Prescott, for the year 1899, pursuant to the provisions of The Ontario Voters' Lists Act, 1898, the following changes were duly made by me in the copies of the said list received by me from the Clerk of the said Municipality viz:-

1. The following persons are added to the said list.

NAME	Polling Sub-Division.	Part of List	Property or other qualification.
McCarly, Henry	1	3	M. F.
McCally, John Jr.	1	3	M. F.
Cullen, Patrick	1	1	T. M. F. 100 E.S. East St.
McFarland, John	1	3	M. F.
Legge, William	3	3	M. F.
McCarr, Michael	3	3	M. F.
McKim, W. A.	2	3	M. F.
Coates, E. S.	2	3	M. F.
Greenhill, Andrew	1	1	T. M. F. 12 King St. S.S.
Gunn, John	1	1	T. M. F. pt. 5 James St. NS
Mewat, George	1	1	T. M. F. pt. 5 King St. NS
LaBatt, George T.	1	1	T. M. F. Lot 3 Dibble N.S
LaBatt, Charles	1	3	M. F.
Miller, Edsall	1	1	T. M. F. pt. 10 King St. SS
Harper, George	2	1	T. M. F. pt. e half 13 King St. N S
Miller, Edsall	2	1	O.M.F. pt. 15 N.S Henry St
Saunders, A.E.	2	3	M. F.
Smith, A. J.	2	1	T. M. F. pt. 13, King St. NS
Scott, Joseph	2	2	O. [illegible] 23 Park St. SS
[illegible]	2	3	M. F.

	Street	Lot	Street	Description	Po Ass
[illegible]		2 & 4	King s s	Tenant m f	4
[illegible]		5	King n s	Tenant m f	4
[illegible]		58 & 59	Dibble n s	Freeholder m f	4
[illegible]		6	Florence w s	Freeholder m f	4
[illegible]		10	Wood w s	Freeholder m f	4
[illegible], Joseph		17 & 18	King n s	Freeholder m f	4
[illegible], Thos		5 & 6	Henry s s	Tenant m f	4
[illegible]					
Parker, Willard		5	King s s	Tenant m f	4
Pastal, James		182	Wood s s	Tenant m f	4
Powell, Wm		1	King s s	Tenant m f	4
Powell, Seth		1	King s s	Tenant m f	4
Poor, Francis		20	King n s	Tenant m f	4
Pond, Alfd		199	East s s	Tenant m f	4
Parkin, I D		7 & 8	Water s s	Freeholder m f	4
Pearce, Samuel		7 & 8	Water s s	Tenant m f	4
Parsons, Wm		pt 10	Water s s	Freeholder m f	4
Pattle, Isaac		On boats			4
[illegible], Francis		6	King s s	Freeholder m f	4
Powell, Henry		52	James s s	Freeholder m f	4
[illegible]		52	James s s	Tenant m f	4
[illegible], Jr		163	James n s	Freeholder m f	4
[illegible]		1	Park n s	Freeholder m f	4
[illegible]		12	Dibble n s	Freeholder m f	4
[illegible]		190	Wood n s	Freeholder m f	4
[illegible]		5	King n s	Freeholder m f	4
[illegible]		32	Boundary w s	Freeholder m f	4
[illegible], Wm		5 & 6	Henry s s	Tenant m f	4
Pike, George		[illegible]	King s s	Tenant m f	4
Quinn, James		6	Water s s	Tenant m f	4
Quinn, Bernard		3	King n s	Tenant m f	4
[illegible], Philip		1 & 2	Wood s s	Tenant m f	4
[illegible]		2	Dibble s s	Tenant m f	4
[illegible]		3 & 4	King s s	Tenant m f	4
[illegible]		5 & 7	Dibble n s	Freeholder m f	4
[illegible]		7 & 6	Vanbuskirk w s	Freeholder m f	4
[illegible]		C & D	North of G T R	Freeholder m f	4
[illegible]		7	King n s	Freeholder m f	4
[illegible]		56	Russell s s	Freeholder m f	4
[illegible]		1 & 2	Park s s	Freeholder m f	4
[illegible]		4 & 5	Park s s	Tenant m f	4
[illegible]		3	King s s	Tenant m f	4

Persons added continued(2)

Smith, John	2	1	T. M. F. pt. 17, Henry St. SS
Daine, Florence	2	3	Owner pt. 19 SS Dibble St.
Christopher, David Jr.	3	3	M. F.
Gill, Gates	3	3	M. F.
Whitley, John	3	1	T. M. F. 60 NS Henry St.
Hurlburt, B.A.	3	3	M. F. ~~French~~
French, Harry	2	2	Owner, Clerk, 11 Park ss
Mills, John D.	1	2	Owner 158, Prince e s
McCannon, William	1	2	Owner, 3 King n s
Harding, R. W.	2	2	Owner Gent. 16 King n s
Ritchie, Wm.	1	2	Owner, 64 & 65 Dibble n s
Lantier, Joseph	2	2	Owner, Tel. Oprtr. 20 Henry n s
Smith, John	2	~~2~~1	T.M.F. 15, 16 Water s s
Weir, John	3	2	Owner, Clerk, 23 Water s s

2. The following persons are struck off the said list;

Daniels, Francis	1	1	Owner 52 Boundary w SM.F.
Fell, William	1	1	O.M.F. w hf. 4 James s s
Miller, J. S.	1	1	T. M. F. King 10 s s
Mills, John D.	1	1	O.M.F. 158, Prince e s
Biddingfield, R.W.,	1	3	M. F. James n s 134
Forrester, Augustus	1	3	M.F. 5 King n s
Seager, William	1	3	M. F. 13 King s s
French, Harry	2	1	O.M.F. Clerk, 11 Park s s
Harmen, Joseph Jr.	2	1	T.M.F. Gent. 17, Henry n s
Haldane, H.C.	2	1	Brewer, 1, George e s T.MF
Miller, J.S.	2	1	O.MF. 15 Henry n s
Harmen, Bert	2	3	M.F. 17 Henry n s
[illegible], Albert	2	3	M.F. 20 King n s

LIST II.—Persons entitled to vote at Municipal Elections only.

Name.	Surveys.	Lot.	Street.	Description.	Ward.
[illegible] Elizabeth	12		King s s	Tenant	1
[illegible] Susan	46		James s s	Freeholder	4
[illegible] I.	6		King n s	Freeholder	2
[illegible] Julia	1 & 2		East w s	Freeholder	4
[illegible]	3		King n s	Freeholder	2
[illegible] John	200		East s s	Freeholder	5
[illegible] Thos	1		King n s	Freeholder	6
[illegible] Jane	w hf 5		Park s s	Freeholder	14
[illegible] Angus	2		Park s s	Freeholder	4
[illegible] Sewnar, J. K.	6		P & K road s s	Tenant	29
[illegible] Harry	12		King s s	Freeholder	7
[illegible] Bramich, John	e hf 96		East s s	Tenant	4
[illegible] Campbell, Elizabeth	40		King n s	Tenant	4
[illegible] Cassie, Catherine	3		Dibble s s	Freeholder	4
[illegible] Cowan, Jane	2		Dibble s s	Freeholder	4
[illegible] Church, H. H.	5		King s s	Freeholder	3
[illegible] Collins, Bridget	4		Park n s	Tenant	4
[illegible] Dugan, Obadiah	100		Park s s	Freeholder	8
[illegible] Delaney, Harriet	91		East s s	Freeholder	4
[illegible] Driscoll, Ann	1		King s s	Tenant	4
[illegible] Farley, Eliza	180		Wood s s	Freeholder	4
[illegible] Fraser, Mrs M. A.	4		Wood s s	Freeholder	7
[illegible] Gill, Elizabeth	2		Dibble s s	Freeholder	3
[illegible] John B.	1		Dibble s s	Tenant	4
[illegible] Samuel	189 142 in		Park n s	Freeholder	4
[illegible]	1		King s s	Freeholder	11
[illegible]	1 & 2		East w s	Tenant	4
[illegible]	99		James n s	Freeholder	12
[illegible] Howard, Alex.	176		Park n s	Freeholder	2
[illegible] Hibbard, [illegible]	6		Park s s	Freeholder	4
[illegible]	178		Wood s s	Freeholder	4
[illegible]				Freeholder	[illegible]

No. on Roll.	NAME.	Jurors.	Lot.	Street.	Description.	Fo Lod
49	Gahan, Henry	2		King s s	Tenant m f	4
182	Goodin, Wm	w	hf 83	James s s	Freeholder m f	4
199	Gray, Francis	5		King s s	Freehold r m f	4
371	Graham, Thos	10		Water s s	Tenant m f	4
426	Granton, Bernard J	8		Florence w s	Tenant m f	4
467	Glenn, David	62		James s s	Tenant m f	4
481	Gibb, Wm	48		Boundary w s	Tenant m f	4
	Greenhill Richard	12		King E S	T. M. F.	
	Green John	lot 5		James N S	T. M. F.	
76	Hayes, John	1 & 2		East w s	Tenant m f	4
83	Huntington, J B	5		King n s	Tenant m f	4
144	Haggarty, James	8		King s s	Tenant m f	4
154	Halliday, A M	12		King s s	Tenant m f	4
213	Howard, Grover			Income		4
215	Horan, Wm	176		Park n s	Tenant m f	4
216	Henry, Wm, Sr	11 & 12		Edward e s	Freeholder m f	4
217	Henry, George	11 & 12		Edward e s	Freeholder m f	4
222	Hagine, Denis	10		Water s s	Freeholder m f	4
249	Halpin, P K	12		King s s	Tenant m f	4
365	Hill, Wm	2		Dibble n s	Tenant m f	4
379	Harris, George	3 & 4		King s s	Tenant m f	4
~~385~~	~~Haley, Samuel~~	~~2~~	~~lot~~	~~King s s~~	~~Tenant m f~~	~~4~~
391	Horan, Dennis	5		James n s	Tenant m f	4
329	Hines, Isaac	2		King n s	Tenant m f	4
457	Hines, Wm	1 2 3 4		King n s	Tenant m f	4
237	Hay, Thos	2		Wood s s	Tenant m f	4

J

47	Johnson, John	7		King s s	Tenant m f	4
224	Jubb, George		85 / 86	Dibble n s / James s s	Freeholder m f	4
225	James, Wm	49		Boundary w s	Freeholder m f	4
299	Judge, Chas E	5		James n s	Tenant m f	4

237	Kingston, Richard	14 15		King s s	Freeholder m f	4
234	Kennedy, John	6		Dibble n s	Freeholder m f	4
235	Kirwin, Daniel	4		Park n s	Freeholder m f	4
236	King, Wm	2		Wood n s	Freeholder m f	4
240	Kavanagh, Thos	12		King n s	Freeholder m f	4
243	Kavanagh, James	12		King n s	Tenant m f	4
334	King, John	187		Wood n s	Tenant m f	4

42	Lynd, James	5		Park s s	Tenant m f	4
64	[illegible]	133		Park n s	Tenant m f	4
183	[illegible]	4		Wood s s	Tenant m f	4
		133		Park n s	Freeholder m f	4
						4

POLLING SUB-DIVISION No. 1.

Comprising the East Ward of the Town of Prescott.

PART 1.—Persons entitled to vote at both Municipal Elections and Elections to the Legislative Assembly.

No. on Roll.	NAME.	Jurors.	Lot.	Street.	Description.	P O Add.
1	Adams, George C	j...6		King s s	Freeholder m f	4
3	Arie, Edward	j...8		James s s	Freeholder m f	4
5	Allan, Peter	...8		Florence w s	Freeholder m f	4
119	Appleton, George	j...182		East e s	Tenant m f	4
6	Bray, Richard	...47		Russell s s	Freeholder m f	4
7	Bray, William	...47		Russell s s	Freeholder m f	4
9	Blake, Thos.	...55		James s s	Tenant m f	4
14	Burns, James	...2		James n s	Freeholder m f	4
15	Burns, Wm	...2		James n s	Tenant m f	4
17	Bradley, James	...129		Park s s	Freeholder m f	4
19	Barry, Patrick	...177		Wood s s	Freeholder m f	4
24	Barry, John	...182		Wood s s	Tenant m f	4
39½	Bullock, Wm	...1		King s s	Tenant m f	4
46	Buckly, W P	...7		King s s	Freeholder m f	4
71	Buckly, James	...12		Water s s	Freeholder m f	4
72½	Baker, Charles	j...1		Dibble s s	Freeholder m f	4
93	Barton, [illegible]	j...159 160		Prince e s	Tenant m f	4
140	Barker, [illegible]	...9		King n s	Tenant m f	4
145	Boyd, Joseph	...8		King s s	Tenant m f	4
152	Brouse, C C	...12		King s s	Tenant m f	4
202	Barton, Weston	2		Henry s s	Tenant m f	4
312	Boyd, John	j...1		King n s	Tenant m f	4
336	Barton, Samuel	j...	57 / 58	Dibble n s / James s s	Tenant m f / Tenant m f	4 / 4
418	Blackloek, Samuel	j...5		Dibble s s	Tenant m f	4
353	Bennett, H W	j...11		Water s s	Tenant m f	4
11	Clifton, Thos	...54		James s s	Tenant m f	4
43	Collins, Francis	...175		Park n s	Tenant m f	4
52	Conroyd, James	...94 95		East e s	Freeholder m f	4
84	Coates, James B	...87		James s s	Freeholder m f	4
87	Connell, Richard	...87		King n s	Freeholder m f	4
88	Connell, Thos	...3		King n s	Freeholder m f	4
107	Coyle, Patrick	...1 & 2		Henry n s	Freeholder m f	4
112	Countryman, George	j...1		Dibble s s	Freeholder m f	4
113	Countryman, Alfred	...1		Dibble n s	Freeholder m f	4
115	Cowan, Joseph	...3		Dibble s s	Freeholder m f	4
116	Cowan, Charles	...3		Dibble n s	Freeholder m f	4
123	Cowan, John	...7		James s s	Freeholder m f	4
124	Cowan, Charles	...3		Wood s s	Tenant m f	4
[illegible]	[illegible]	...39		James s s	Tenant m f	4
[illegible]	[illegible]	...0		Wood s s	Tenant m f	4

Persons struck off continued.

Brown, Henry	3	3	M. F.
Frechette, Archie	3	3	M. F.
Kelly, George J.	3	3	M. F.
Mallett, Louis	3	3	M. F.
Peterson, Philip	3	3	M. F.
Trehley, Albert	3	3	M. F.
Ward, John H.	3	3	M. F.
Ritchie, William	1	3	M. F.
Lanlier, Joseph	2	1	O.M.F. 20 Henry n s
Weir, John	3	1	O.M.F. 23 Water s s

3. The following changes are made in the property described opposite to the name of voters otherwise correctly inserted;-

NAME	Polling Sub-Division	Part of List	Property or other qualification as originally on list	Property or other qualification as altered.
Piche, George	1	1	T.M.F. 1, King s s	T.M.F. 20 n s Henry St.
Wells, Thomas R.	1	1	T.M.F. e hf. 4 Jas. n s	T.M.F. 39 & 40 s s Henry
Rose, Charles	3	1	T.M.F. 39&40 Henry s s	T.M.F. 8 n s Jas.
Mass, Stanley	1	1	T.M.F. 5 King n s	S.M.F. 5 Dibble n s
Dowsley, J.K.	2	1	T.M.F. e hf. 13 King n s	also O.MF. 15 Dibble n s
Glasgow, James	2	1	T.M.F. 16 Dibble n s	also O.MF 20 James n s
Davidson, Samuel	2	1	T.M.F. 18 Henry ss	also O.MF. 18 Henry s s.

Persons struck off continued.

Sherwood, Hamilton	3	3	M. F. 21 Park s s
Ward, Thomas	3	1	T. M. F. 2 West w s
McCannon, Joseph	3	3	M. F. 23 King n s
Riley, Samuel	1	1	T. M. F. 3 & 4 King s s
Hendon, Alexander	3	1	T. M. F. 19 Jessup s s
Sharp, Fred	3	1	O.M.F. 40 Ann e s
Davidson, Samuel	3	3	M. F. 25 King n s
Sharp, William	3	1	T. M. F. 15 Henry n s
McGannon, William	1	1	O.M.F. 3 King n s
Harding, R. W.	2	1	O.M.F. 16 King n s
Barton, Norton	1	1	T.M.F. 2 Henry s s
Barry, John	1	1	T.M.F. 177 Wood s s
Coates, Stanley	1	3	M. F.
Anderson, Peter	1	3	M. F.
McAulay, William	1	3	M. F.
Carman, D. E.	2	1	T.M.F. 11 King n s
Carman, C. A.,	2	1	T.M.F. 11 King n s
Finlayson, Hugh	2	1	T.M.F. 18 & 18 George es
Lalonde, Moses	2	1	T.M.F. 18 Walker w s
Howe, Christopher	2	1	T.M.F. 19 Henry s s
Barnes, James	2	3	M. F.
Bissell, T. E.	2	3	M. F.
Houston, Richard	2	3	M. F.
Smith, Francis	2	3	M. F.
Carman, B. E.	3	1	T. M. F. 8 James n s
Robinson, H. G.	3	1	T.M. F. 26, 27 Dufferin s s
[illegible], Daniel	3	3	M. F.
[illegible], S. M.	3	3	M. F.

The copy filmed here has been reproduced thanks to the generosity of:

Archives of Ontario
Toronto

The images appearing here are the best quality possible considering the condition and legibility of the original copy and in keeping with the filming contract specifications.

Original copies in printed paper covers are filmed beginning with the front cover and ending on the last page with a printed or illustrated impression, or the back cover when appropriate. All other original copies are filmed beginning on the first page with a printed or illustrated impression, and ending on the last page with a printed or illustrated impression.

The last recorded frame on each microfiche shall contain the symbol ⟶ (meaning "CONTINUED"), or the symbol ▽ (meaning "END"), whichever applies.

Maps, plates, charts, etc., may be filmed at different reduction ratios. Those too large to be entirely included in one exposure are filmed beginning in the upper left hand corner, left to right and top to bottom, as many frames as required. The following diagrams illustrate the method:

L'exemplaire filmé fut reproduit grâce à la générosité de:

Archives of Ontario
Toronto

Les images suivantes ont été reproduites avec le plus grand soin, compte tenu de la condition et de la netteté de l'exemplaire filmé, et en conformité avec les conditions du contrat de filmage.

Les exemplaires originaux dont la couverture en papier est imprimée sont filmés en commençant par le premier plat et en terminant soit par la dernière page qui comporte une empreinte d'impression ou d'illustration, soit par le second plat, selon le cas. Tous les autres exemplaires originaux sont filmés en commençant par la première page qui comporte une empreinte d'impression ou d'illustration et en terminant par la dernière page qui comporte une telle empreinte.

Un des symboles suivants apparaîtra sur la dernière image de chaque microfiche, selon le cas: le symbole ⟶ signifie "A SUIVRE", le symbole ▽ signifie "FIN".
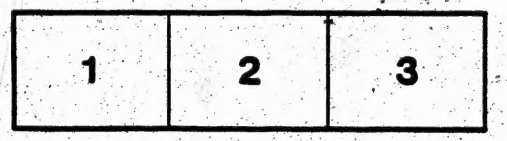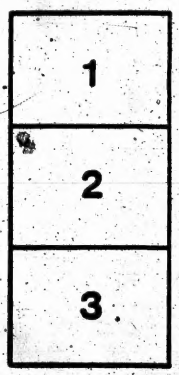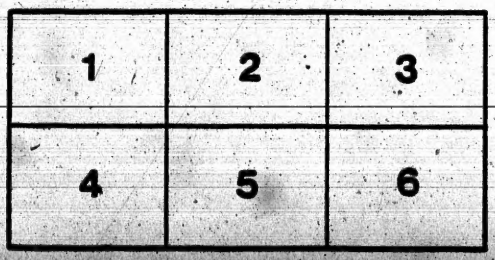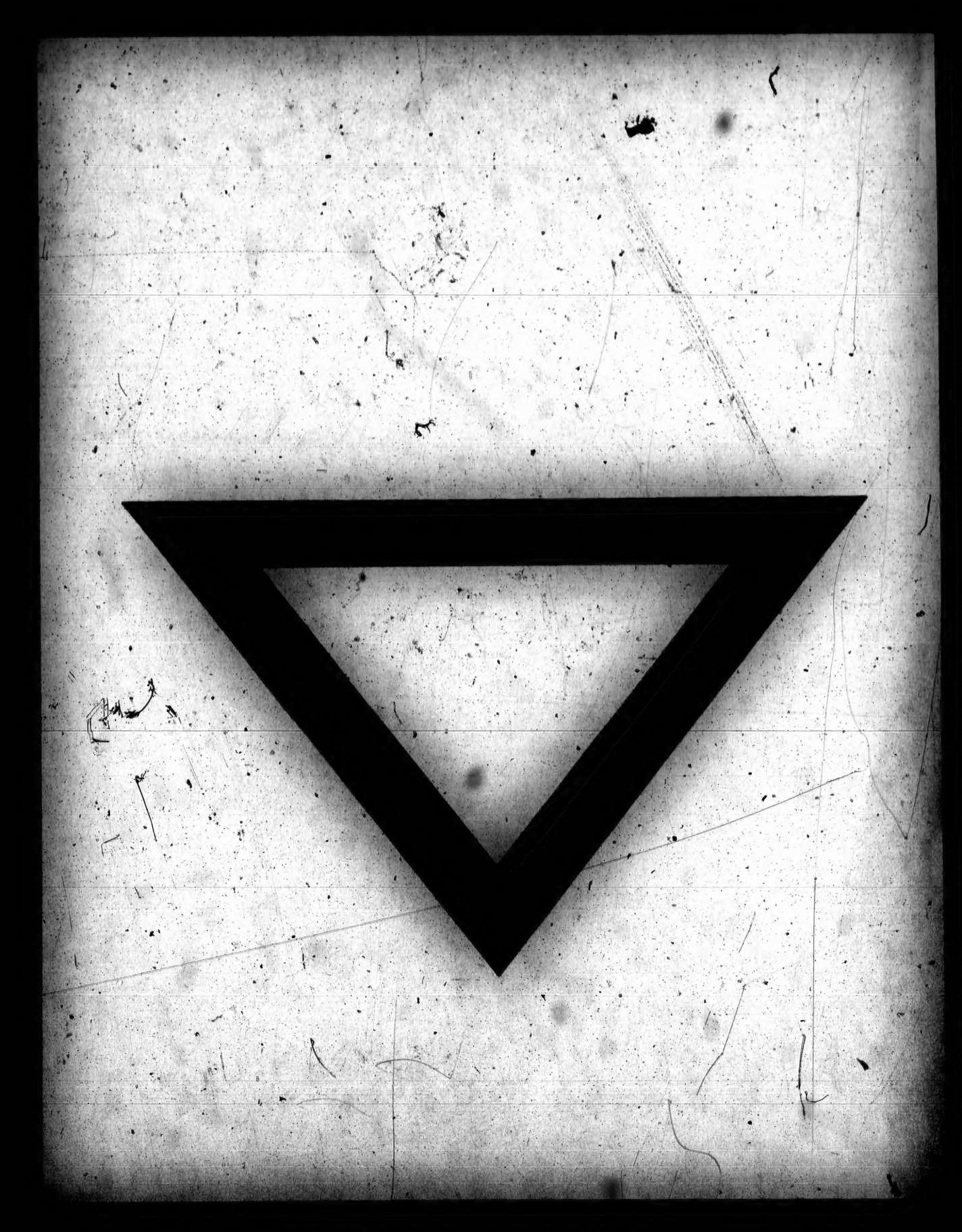
Les cartes, planches, tableaux, etc., peuvent être filmés à des taux de réduction différents. Lorsque le document est trop grand pour être reproduit en un seul cliché, il est filmé à partir de l'angle supérieur gauche, de gauche à droite, et de haut en bas, en prenant le nombre d'images nécessaire. Les diagrammes suivants illustrent la méthode.